GB

230V DIRECT DRIVE

COMPRESSOR

24980 – DA25/207 SPARE PARTS DRAWING

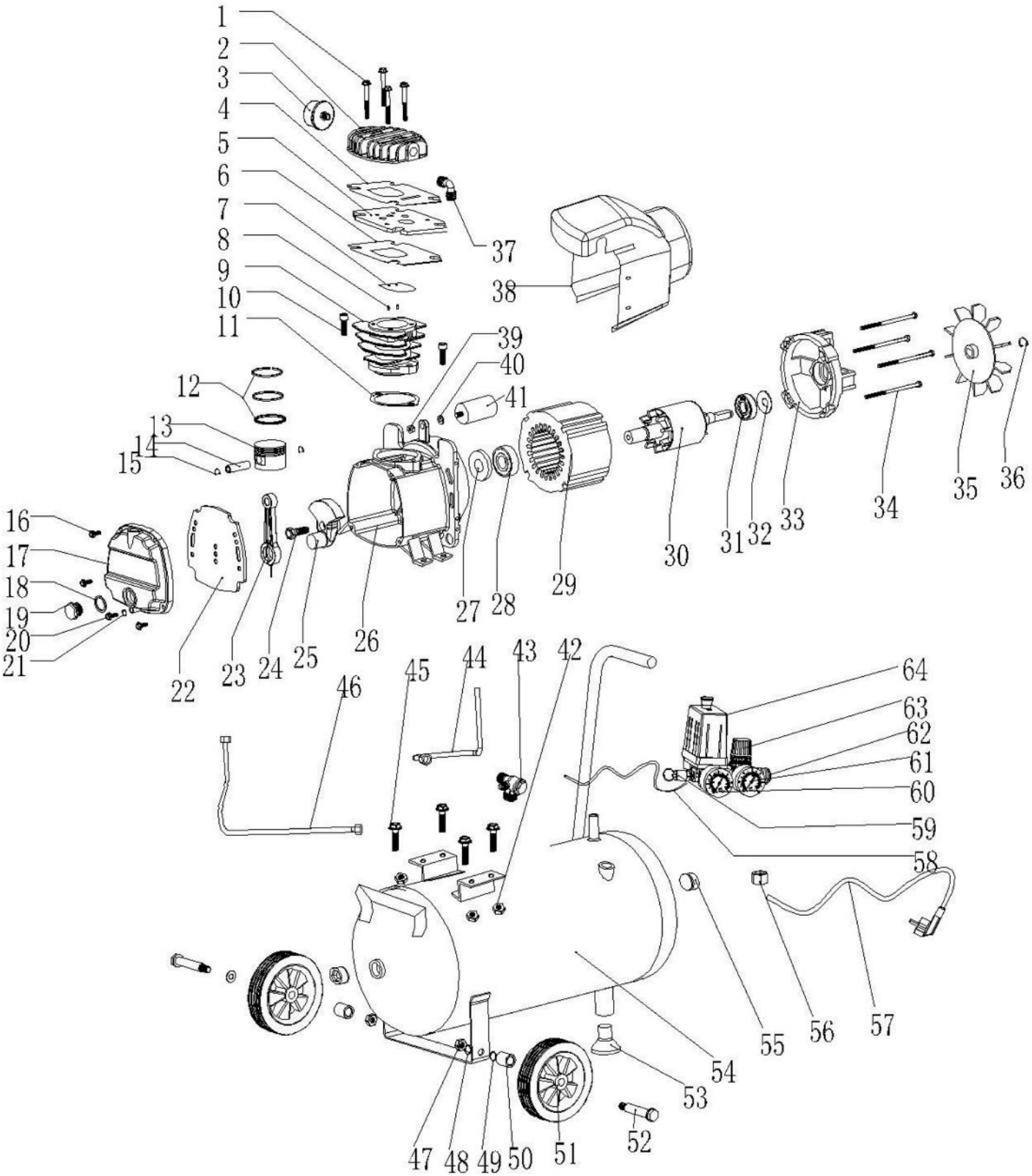

Helpline: +44 (0) 23 8049 4344 Sales Desk: +44 (0) 23 8049 4333 General Enquiries: +44 (0) 23 8026 6355 internet: drapertools.com email: sales@drapertools.com

Draper Tools Limited, Hursley Road, Chandler's Ford, Eastleigh, Hampshire. SO53 1YF UK.

GB

230V DIRECT DRIVE

COMPRESSOR

24980 – DA25/207 SPARE PARTS DRAWING

KEY No.	PART No.	STOCK No.	DESCRIPTION
1	CDA25/207-01	25669	Bolt
2	CDA25/207-02	25670	Cylinder head
3	CDA25/207-03	71002	Air filter
4	CDA25/207-04	25672	Cylinder head gasket
5	CDA25/207-05	25673	Valve plate
6	CDA25/207-06	25674	Valve plate gasket
7	CDA25/207-07	25675	Valve
8	CDA25/207-08	25676	Pin
9	CDA25/207-09	25677	Cylinder
10	CDA25/207-10	25990	Bolt
11	CDA25/207-11	25679	Cylinder gasket
12	CDA25/207-12	25680	Piston ring
13	CDA25/207-13	25690	Piston
14	CDA25/207-14	25594	Piston pin
15	CDA25/207-15	25692	Circlip
16	CDA25/207-16	25693	Bolt
17	CDA25/207-17	25694	Crankcase cover
18	CDA25/207-18	25695	Vial gasket
19	CDA25/207-19	25696	Vial
20	CDA25/207-20	25697	Bolt
21	CDA25/207-21	25699	Circlip
22	CDA25/207-22	25700	Gasket
23	CDA25/207-23	25701	Connecting rod
24	CDA25/207-24	25702	Bolt
25	CDA25/207-25	76432	Crank
26	CDA25/207-26	25704	Crankcase
27	CDA25/207-27	25706	Sealing ring
28	CDA25/207-28	25707	Bearing
29	CDA25/207-29	25708	Field
30	CDA25/207-30	25709	Stator
31	CDA25/207-31	25713	Bearing
32	CDA25/207-32		(NP) Washer
33	CDA25/207-33	25723	Motor cover
34	CDA25/207-34	25620	Bolt
35	CDA25/207-35	25756	Motor cover
36	CDA25/207-36	25752	Circlip
37	CDA25/207-37	25753	Connector

KEY No.	PART No.	STOCK No.	DESCRIPTION
38	CDA25/207-38		(NP) Fan cover
39	CDA25/207-39	25758	Nut
40	CDA25/207-40		(NP) Washer
41	CDA25/207-41	25769	Capacitor
42	CDA25/207-42	25770	Nut
43	CDA25/207-43	71056	Check valve
44	CDA25/207-44	25777	Release pipe
45	CDA25/207-45	25778	Bolt
46	CDA25/207-46	25780	Discharge pipe
47	CDA25/207-47	25654	Wheel kit Assembly
48	CDA25/207-48		
49	CDA25/207-49		
50	CDA25/207-50		
51	CDA25/207-51		
52	CDA25/207-52		
53	CDA25/207-53		(NP) Foot
54	CDA25/207-54		(NP) Tank
55	CDA25/207-55	25522	Bung
56	CDA25/207-56	25659	Nut
57	CDA25/207-57	25829	Plug and cable
58	CDA25/207-58		
59	CDA25/207-59	25833	Safety valve
60	CDA25/207-60	25851	Pressure gauge
61	CDA25/207-61	25871	Regulator gauge
62	CDA25/207-62	25872	Quick coupler
63	CDA25/207-63	25878	Regualator valve
64	CDA25/207-64	25880	Pressure switch